



VERDUGO PARK

SOUTH FACILITY MURAL

design package

ERIN MILLER WRAY

Erin Miller Williams, LLC

May 18, 2022

In an exploration of color and scale, my design for the Verdugo Park South Facility expands beyond a mural to create an experiential piece that turns the building into a vibrant sculpture in the outdoor park setting. With paint covering the building from top to bottom, the structure now exists as a fully immersive piece of art, challenging how we look at painted designs and murals. My hope with this piece is to surprise people with a bold, punch of color that serves as a pillar for community and engagement, drawing people in and evoking a sense of exciting playfulness with its vibrancy and size.

Glendale is a multicultural city that thrives through its celebration of diversity, culture and creativity. These are just a few of the reasons my husband and I chose to plant our roots here (I live only 10 minutes from the park!). This design is representative of that celebration - the vibrant hues and shapes that wrap the building are representative of the diverse population of Glendale aligning together with a playful and unique cohesiveness. I hope that this installation brings forth a new way of experiencing art not only in Glendale, but Los Angeles, by expanding art into architecture and murals into sculpture to create a new way of exploring creativity and community.

The proposed designs you will find in this packet will take approximately 1 week to install using high quality exterior paint. I hope you enjoy it as much as I do!

EMW



CONCEPT INSPIRATION

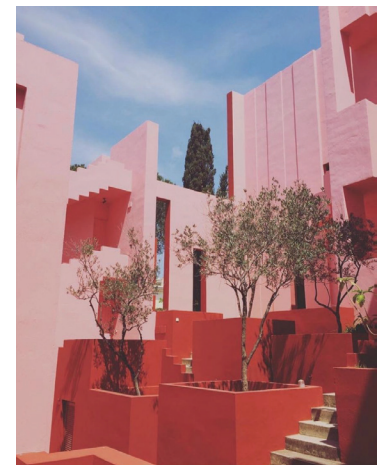
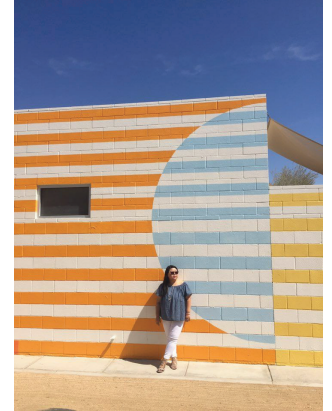
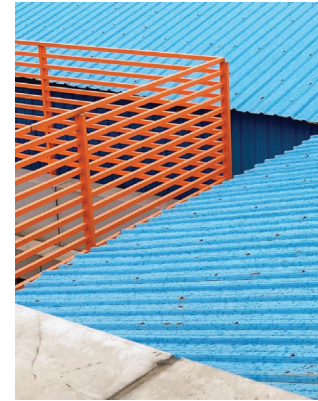

ALL IMAGES FOR REFERENCE ONLY
NOT THE WORK OF ERIN MILLER WRAY

PROPOSED DESIGN



NORTH WALL PERSPECTIVE
design + color scheme subject to change

PROPOSED DESIGN



WEST WALL PERSPECTIVE
design + color scheme subject to change

PROPOSED DESIGN



SOUTH WALL PERSPECTIVE
design + color scheme subject to change

PROPOSED DESIGN

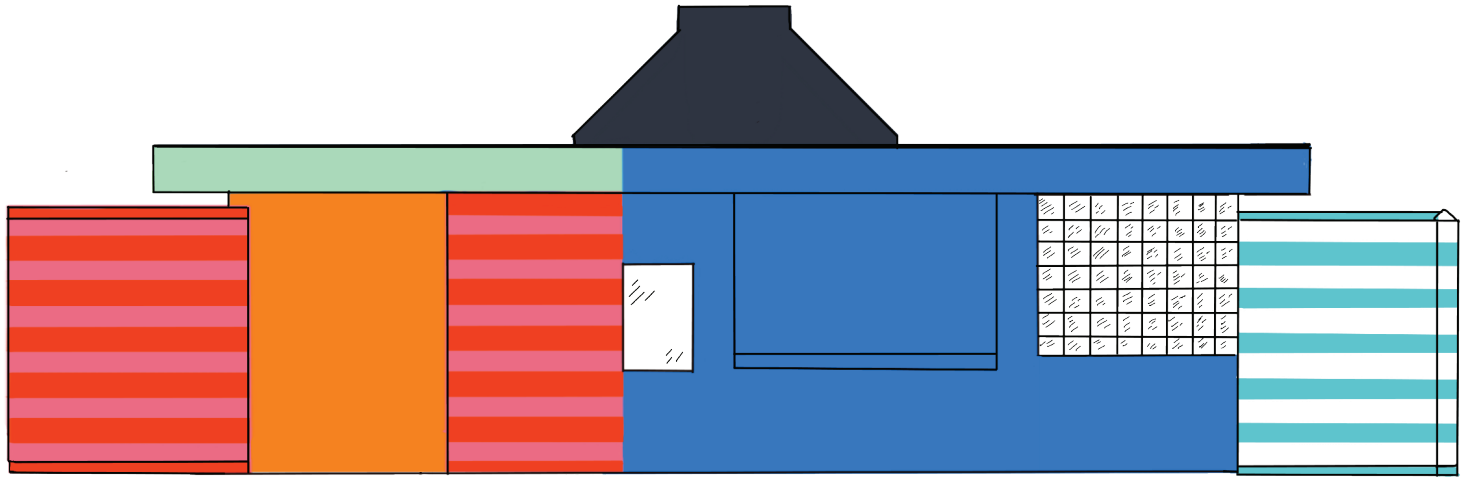

NORTH WALL ELEVATION
design + color scheme subject to change

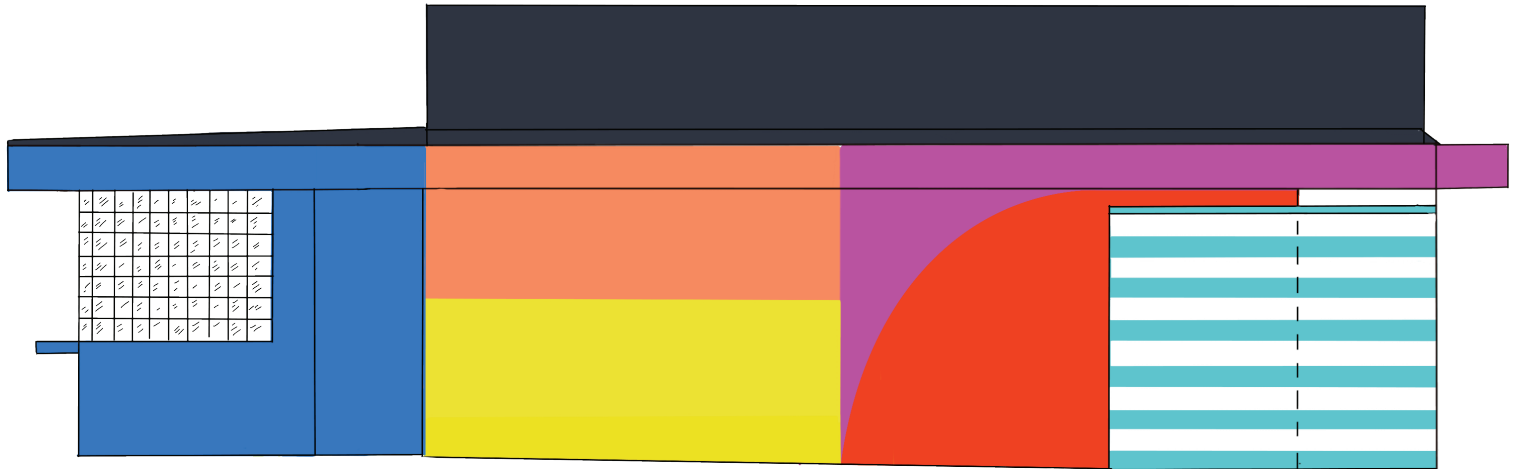

WEST WALL ELEVATION
design + color scheme subject to change

PROPOSED DESIGN



SOUTH WALL ELEVATION

design + color scheme subject to change

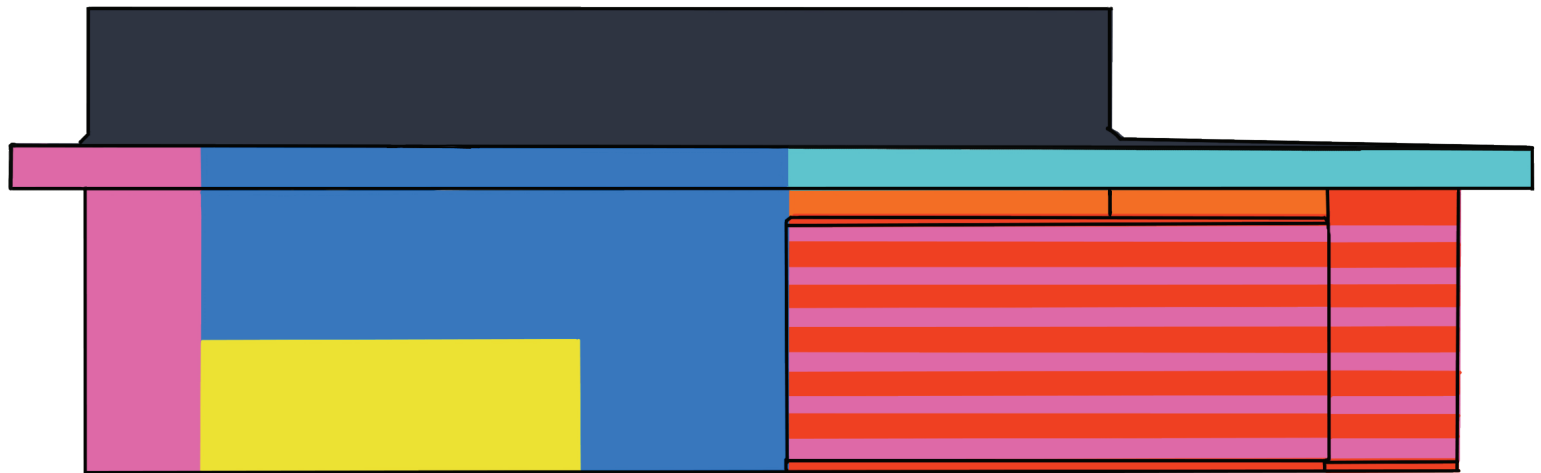

EAST WALL ELEVATION

design + color scheme subject to change

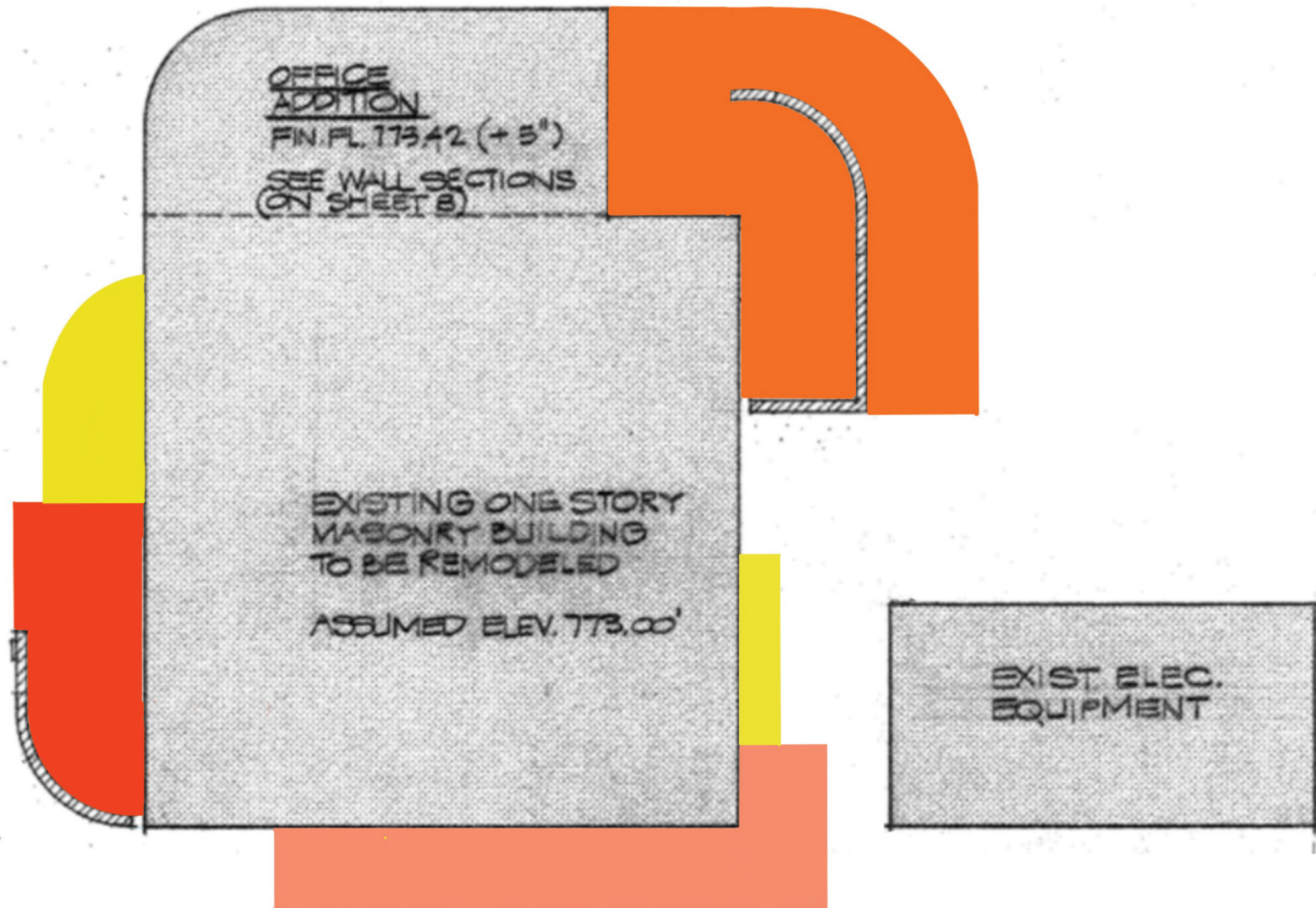

GROUND MURAL DESIGN

PLAN VIEW

design + color scheme subject to change

A person is painting a basketball court. The court has a teal-colored key area and a yellow-orange colored rest of the court. A large roller with a green frame and a yellow-orange roller is being used to apply the paint. A hand is visible holding the handle of the roller. In the background, there is a can of paint with the text "CLASS" and "artistic surfaces" and a phone number "888-748-9649".

PROPOSED ADDITIONAL INSTALLATIONS:

*projects that can be added to the installation with additional budget to
enhance the facility design*

**BASKETBALL COURT MURAL
BENCHES AND SEATING SCULPTURES**

PROPOSED ADDITIONAL INSTALLATION:

BASKETBALL COURT MURAL CONCEPT

- Original mural to be designed by Erin Miller Wray if additional budget is approved
- Design will compliment mural designs of South Facility
- If budget allows, I work closely with a professional asphalt company to install the mural. We use paint made specifically for concrete and asphalt also known as "coating" - the same paint you see on roads and throughout parks and cities.
- Through this company, there is a 5 year warranty on the court artwork for any necessary restoration.
- All images below are courts previously designed and installed by Erin Miller Wray.

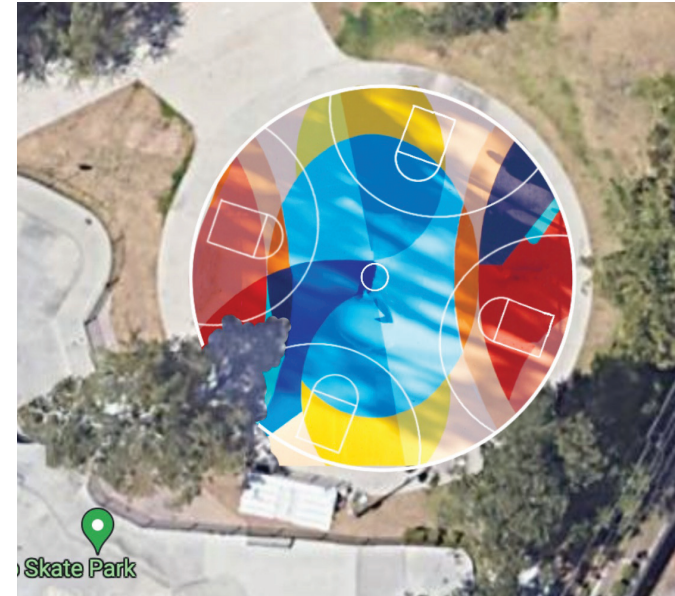

mock-up for inspiration only

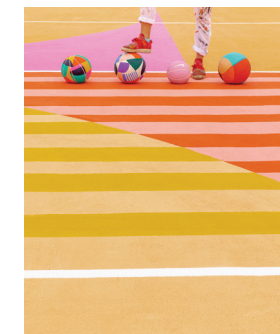
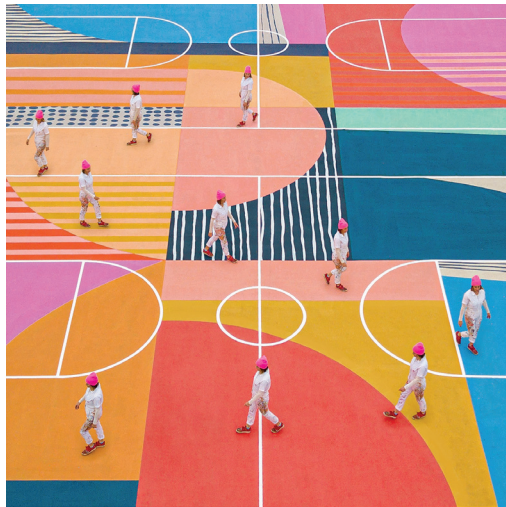

*all images for reference only
EMW will create original design
once budget is approved*

PROPOSED ADDITIONAL INSTALLATION:

BENCHES + SEATING SCULPTURES



Original custom seating designs to add additional shapes and dimension to the murals

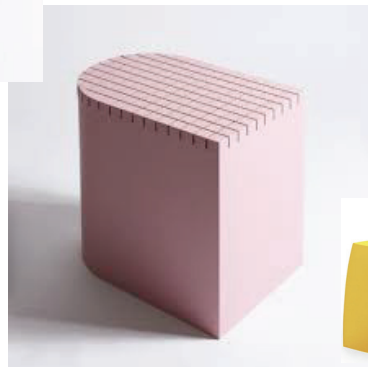

*all images for reference only
artist will create original designs
once budget is approved*

“COLOR EVERYWHERE”

I recently visited Verdugo Park to take in the surroundings and I talked with several young adults who were playing basketball there. We chatted about how much they love coming to the park to play ball and had been doing so for years. I shared with them my dream of painting a mural on the court and was met with huge enthusiasm. I asked what they would want to see in the artwork and one of them responded, “Cover it in color! Color everywhere!” We also discussed their hope to get court lines on the ground and nets on the goals since there had not been any in years.

That is my hope for these courts – to cover them in color! I believe that through this additional mural installation we can bring more people together to inspire hope, creativity and community through art and athletics.



ERIN MILLER WRAY

EMW is an artist and designer specializing in hand painted visual branding. Erin partners directly with clients to develop unique murals and artwork designs for branded content, commercial use, outdoor advertisement, public art and private collections. EMW transitioned into large-scale projects after learning the social benefits of public artwork within communities. Her pieces are inspired by the history and people of the area around the mural site through an exploration of modern, energetic shapes and colors. By merging art and athletics in both public and private settings, EMW's hope is to enhance the well-being of locals and visitors alike by encouraging exploration of creativity, possibility, healthy lifestyles and engagement with others.





THANK YOU

ERIN MILLER WRAY

www.erinmillerwray.com

@erinmillerwray